To Mr. S. W. Frost.

In the Dark

A

Waltz

Composed for the Piano

BY

E. T. BALDWIN.

2

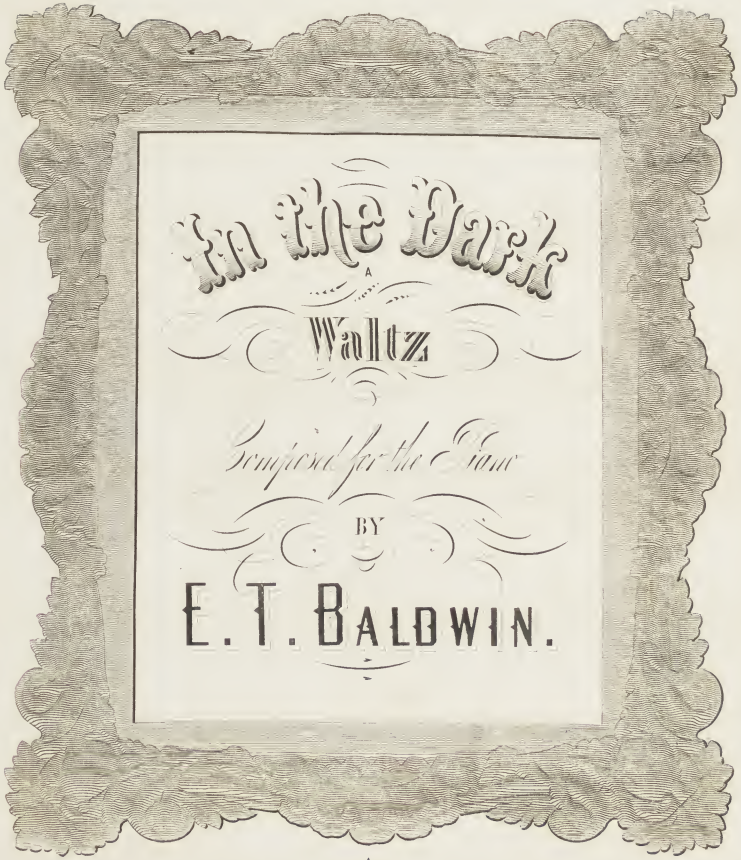

Published by
NATHAN RICHARDSON at the MUSICAL EXCHANGE
282 Washington St. Boston.

IN THE DARK.

E. T. Baldwin.

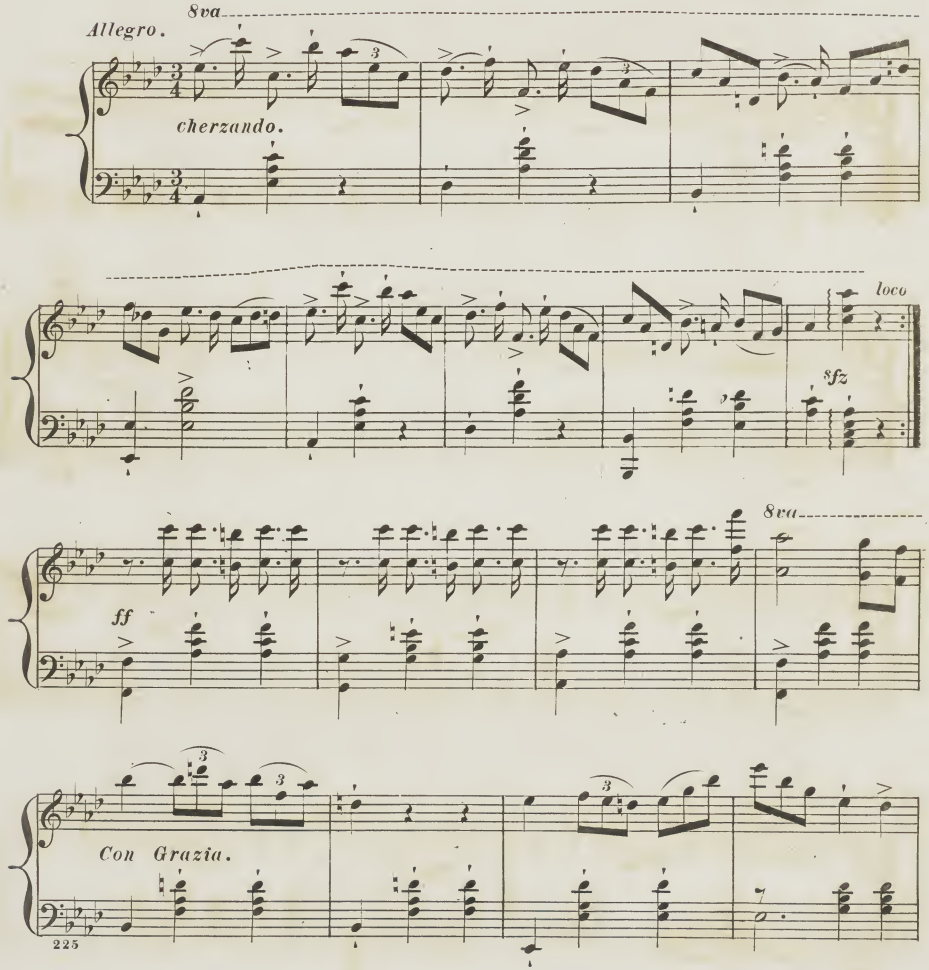

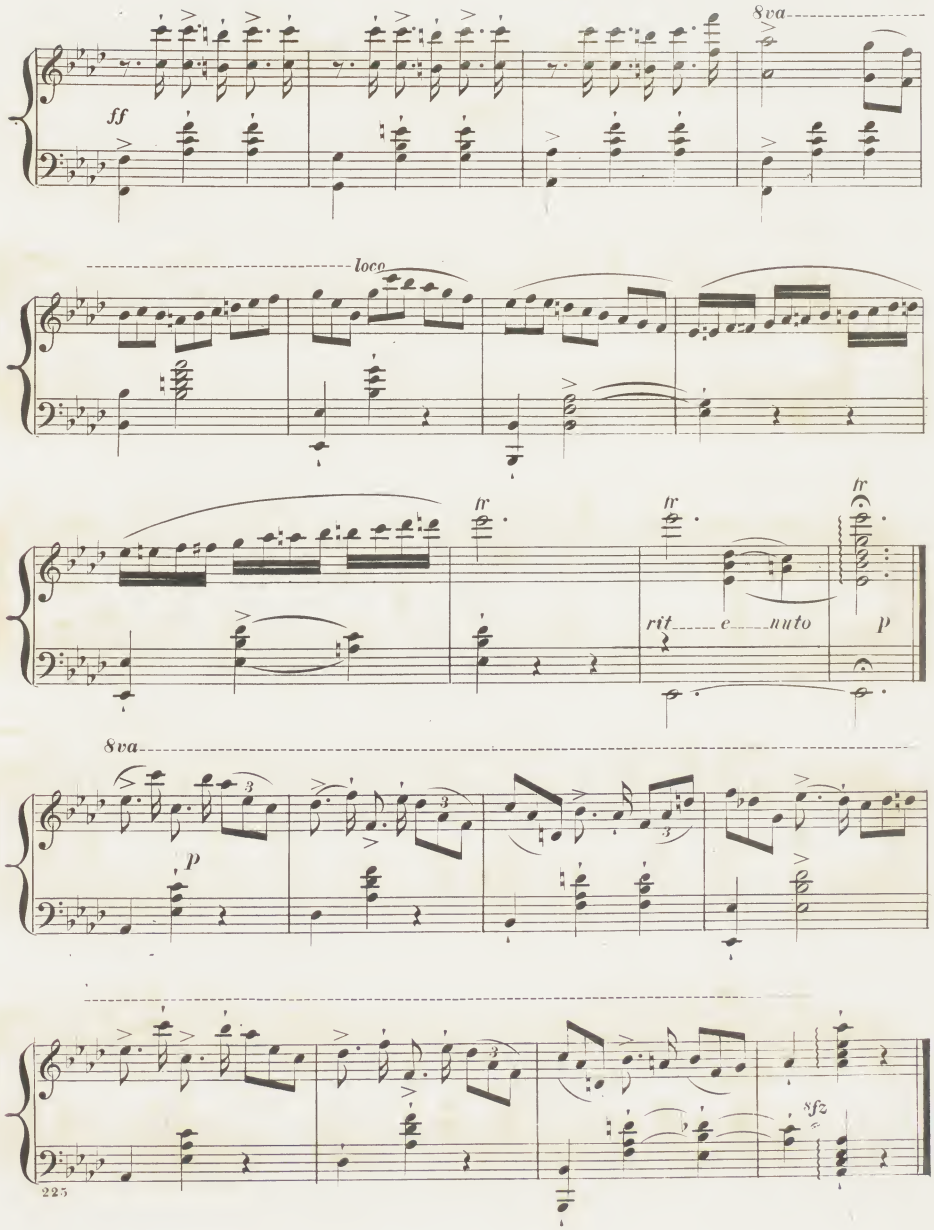
8va
ff
loco
tr
tr
tr
rit e nuto
p
8va
p
8va
sfz

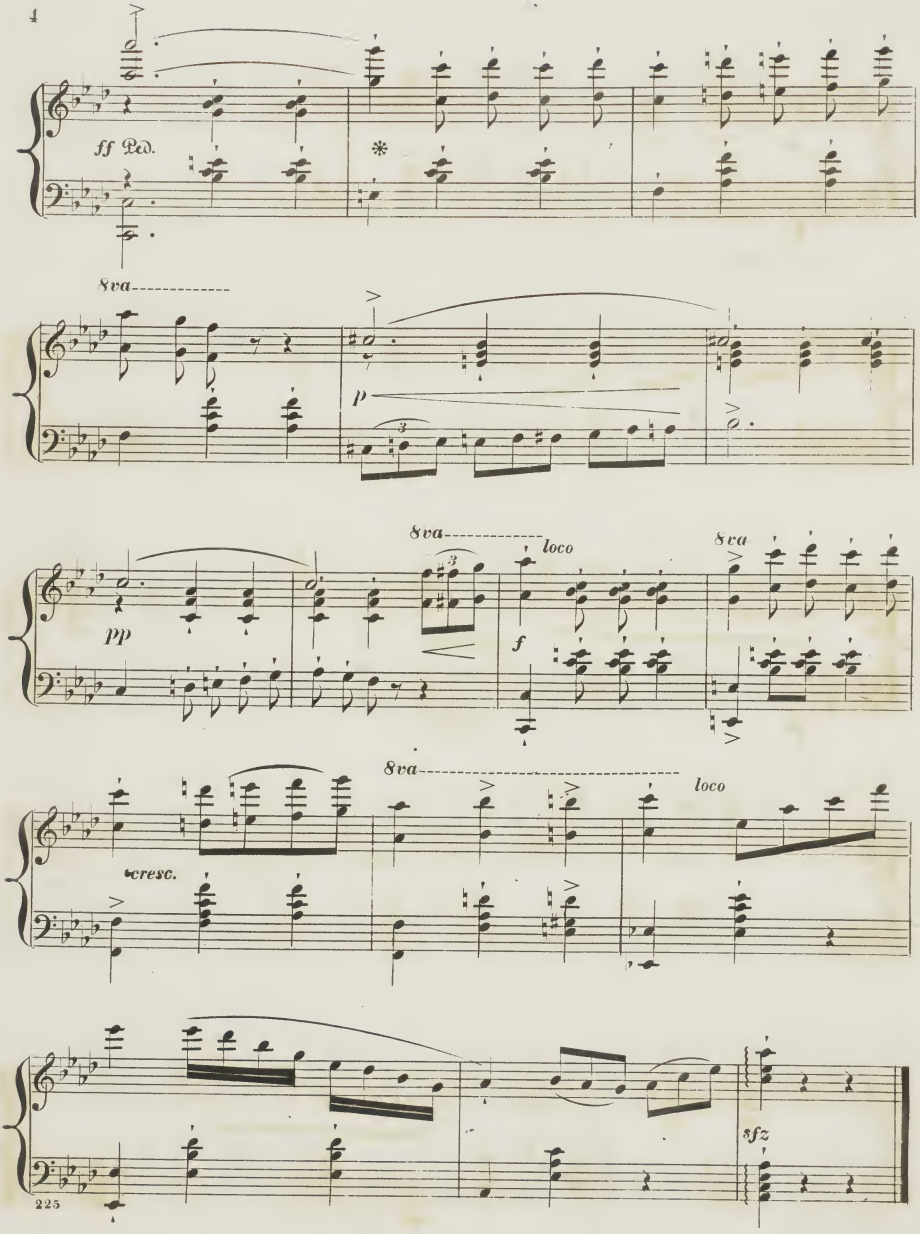
ff Ped.
8va
p
8va
loco
8va
pp
f
8va
loco
cresc.
8fz

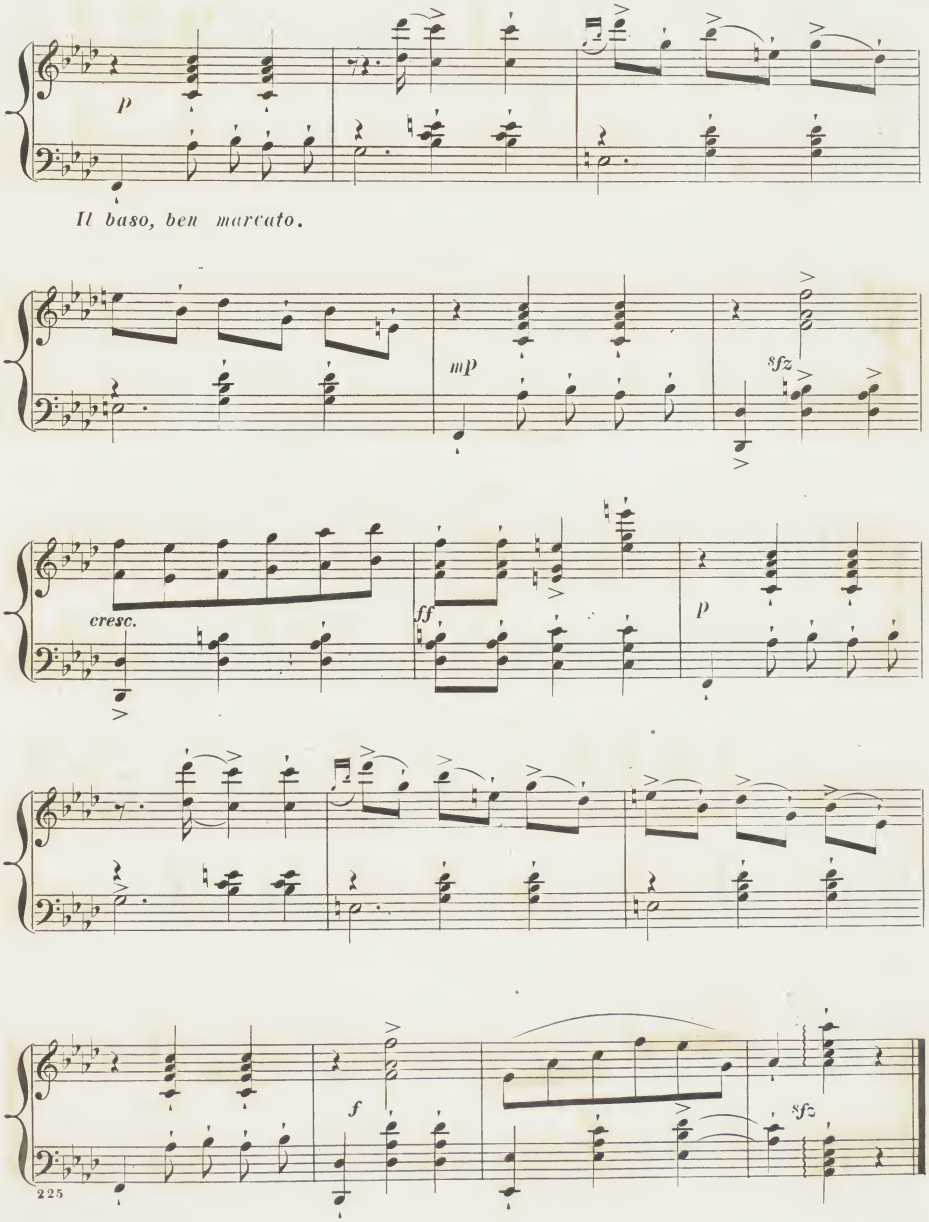
p
Il baso, ben marcato.
mp
sfz
cresc.
ff
p
f
sfz